

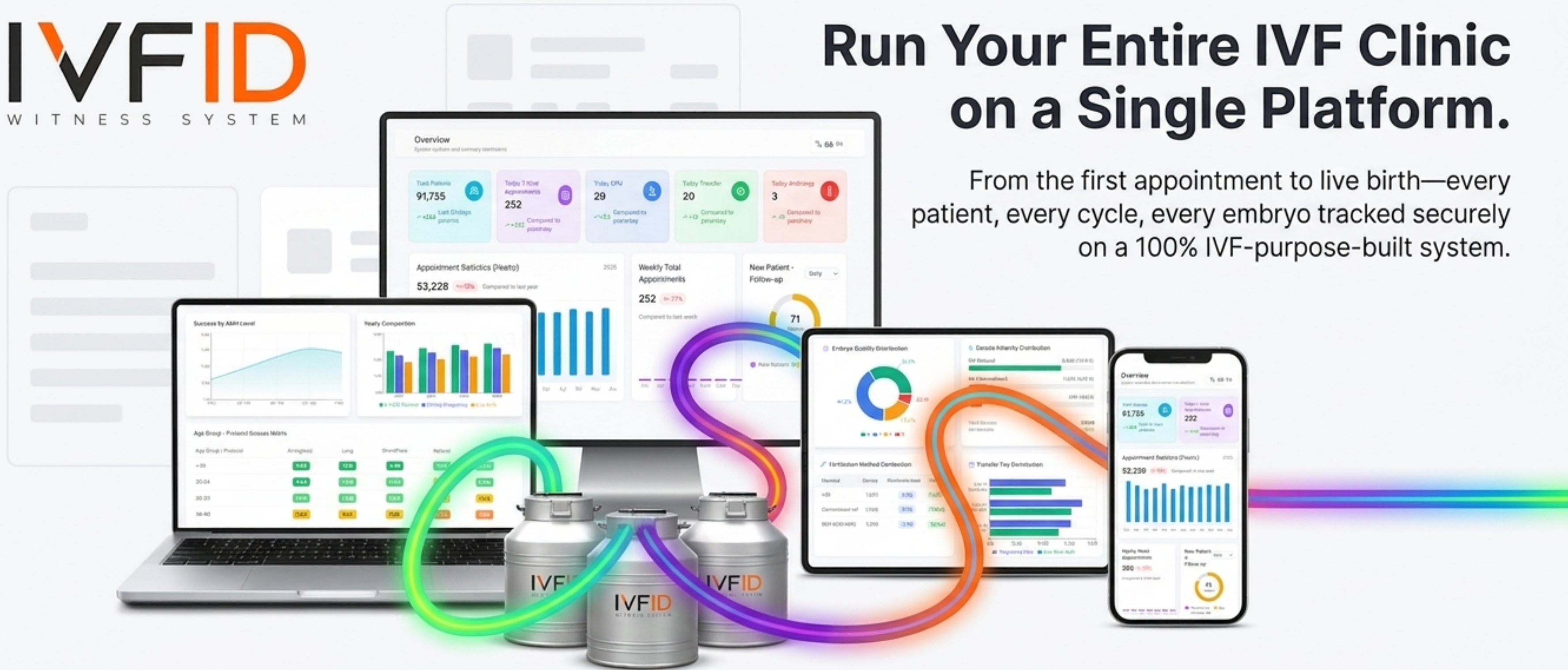

Run Your Entire IVF Clinic on a Single Platform.

From the first appointment to live birth—every patient, every cycle, every embryo tracked securely on a 100% IVF-purpose-built system.

100%
IVF-Purpose Built

20+ Modules
Out-of-the-Box

Multi-Language
Engine

1st Year Free
Support Included

Built for IVF Clinics—and Nothing Else.

Generic Hospital Management Systems

Patient Records:
Isolated individual files.

Clinical Workflow:
Standard medical coding.

Lab Integration:
Basic text results.

Architecture:
Rigid, generic reporting.

IVFID Clinic Management System

Patient Records:
Linked Couple/Partner Cards
+ Donor/Surrogate profiles.

Clinical Workflow:
Day-by-day follicle tracking,
hormone follow-up, and
specific cycle protocols.

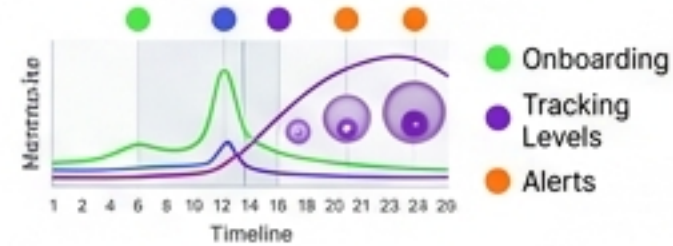

Lab Integration:
Dynamic embryo tracking,
semen analysis, PGT results,
and tank control.

Architecture:
Modular, 20+ specialized out-
of-the-box IVF modules with
real-time success rate KPIs.

For Clinic Owners & Medical Directors:
Eliminate the gaps where
critical data is lost.

The Connected Ecosystem Map.

The Patient Journey:

Onboarding

Stimulation

Lab

Transfer

Outcome

First Contact: Frictionless Onboarding and Scheduling.

For Clinic Managers & Front Desk:
Complete front desk control in a single screen.

Connected Clinic Blueprint

Onboarding

Stimulation & Monitoring

Lab

Transfer

Outcome

Clinical Care: Precision Tracking for Every Protocol.

Supports all cycle types natively: Fresh ART, Oocyte Freezing, Thaw Cycle, IUI/Insemination.

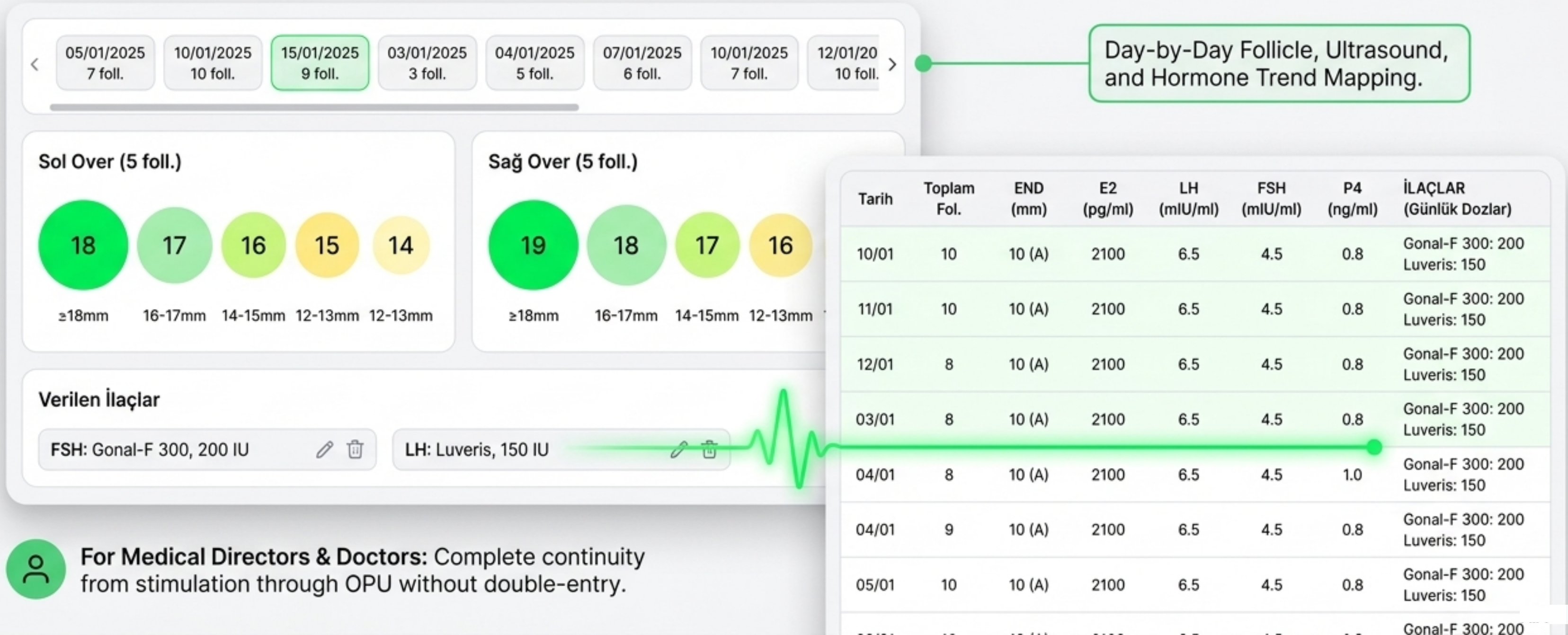

The Engine Room: Advanced Lab Workflows

The Embryology Station

Siklus Takip HCG Trigger OPU Embriyoloji Androloji Embriyo Transfer BataHCO Gebelik Sonuç Cryo Takimler ... Daha Fazla

Tayin Cost: 12 8 2 1

Bazal Değiştirme

Hacim: Konsantrasyon: Total Motilite: Prog. Motilite:

Hacim: Konsantrasyon: Total Motilite: Prog. Motilite:

Embriyolog Seçim...

Embriyo Tabii

Tarih	18/0V2025	19/0V2025	17/0V2025	18/002025	10/012025	20/002025	20/002025	22/0V2025	AH	ET	POO	Not
#	Oocit	Gulity	PN	Gün 1	Gün 2	Gün 3	Gün 4	Gün 5	Gün 6	Gün 7		
Incubator	MK-1			lnk	lnk	lnk	lnk	lnk	lnk	lnk		
1				2c	4c	8c/01						Net...
2				2c	4c	8c/01						Net...
3				2c	4c	8c/01						Kat...
4				2c	4c	8c/01						Net...
5				2c	4c	8c/01						Net...
6				2c	4c	8c/01						Net...
7				2c	4c	8c/01						Net...
8				2c	4c	8c/01						Net...
9				2c	4c	8c/01						Net...
10				2c	4c	8c/01						Net...

Dynamic Oocyte/Embryo Tracking & Incubator Assignments

The Andrology Station

Siklus Takip HCG Trigger OPU Embriyoloji Andrology Embriyo Transfer BataHCO Gebelik Sonuç Cryo Takimler ... Daha Fazla

Normal Sperm Yüzdesi: 3.2 45M %62 %48

Macroscopic Analysis & Motility Tracking

Hoste Bilgileri

Ad Soyad: Ahmet Yılmaz, Yaş: 38

Cinsel Perite Süresi: 5 gün

Test Bilgileri

Test Tarihi: mm/dd/yyyy, Örnek Verme Spesi: ...

Latıra Gelir Saati: ...

Sperm Verme Yeri: ...

MARROSCOPIC DEĞERLER

Parametre	Değer	Referans (WHO 2021)
Volum Ölöl	3.2	> 1.5 ml
Likeflastyon (dk)	20	30 dk
Aglitlmayan	Yok	Yok
Viscodile	Normal	Normal
Görünüm/Bank	Oysak	Oysak
pH	7.4	7.2 - 8.0

MORFOLOJİK ANALİZ (Röger Klifen)

Normal Sperm Yüzdesi: 5 % > %4

Bas Tedesi: % Boyun/Orta: %

Soson Vance: % Font Macleld: %

MARROSCOPIC DEĞERLER

Parametre	Değer	Referans (WHO 2021)
Sperm Anzantasyonu (10 ⁶ /ml)	45	> 16 milyon
Total Sperm Sayı (10 ⁶)	144	> 38 milyon
Total Motilite (%)	62	%42
Progressif Motilite (% a-b)	48	%20
Total Preg. Mot. Sperm (10 ⁶)	657	-
Yovarlak Hüsre (10 ⁶ /ml)	0.5	< 1 milyon

YIKAMA SONBAE

Hectona Yütemi: Swim-up

Volüm (ml): 8.6

Konsantrasyon (10⁶/ml): 25

Kromolojü Yöntemi: Satın

Teplam Mojlite (X): 0.5

Perterstite (16/ml): 0.5

For Lead Embryologists:

Dynamic fields that the Lab Director can extend and customize at any time.

Onboarding

Stimulation & Monitoring

Lab

Transfer

Outcome

Genetics & Cryo

Precision & Safety: PGT Integration and Cryo Control.

Tank Integration: Fully integrated with IVFID Tank Control. System physically blocks the accidental thaw of genetically abnormal samples.

#	Sample Type	Patient No.	Patient Name	Phone	Spouse Name	Freeze Date	Embryo Count	Remaining/Expired	Screen Util.
1	Embryo	17718	BODIA DEMO	+90	MEHMET DEMO	03.01.2024	0181.0026	15kg pvcf	1
2	Embryo	14774	SENMA DEMO	+90	ENGIN DEMO	03.01.2025	0481.0016	15kg pvcf	6
3	Embryo	47447	MEHMET DEMO	+90	AYSI DEMO	12.11.2020	0041.0026	15kg pvcf	0
4	Embryo	01332	ELIF DEMO						

Chromosome Abnormality Distribution

Hardware Ready: Auto-prints -196 C resistant cryo labels per embryo directly from the patient record.

For Risk Management & Lab Directors: Zero mix-up safety protocols built directly into the digital workflow.

Siklus Takip

Transfer

Bloodwork

BetaHCG

Outcome

Final Mile: Transfer, BetaHCG, and Live Birth.

Transfer Verification

Seçiniz

✓ Son Kontrol
✓ Doğru Hasta
✓ Doğru İşlem

Klinik Değerler
Transfer Öncesi E2
pg/ml

İşlem Detayları

Double-verification ensures patient and procedure match.

Bloodwork & Trend Logic

BetaHCG Sonuçları

Sıra	Tarih	BetaHCG Değeri	P4	Aptölena
1	2706/2025	125	18.5	İlk test
2	08A18Eayyy	ortçjml	ogitrl	Aptölena...

Değerlendirme

Negatif Pozitif G-SAC 1 Siyokimysel Detopik G. Klinik

Genel Notlar

Automated analysis and trend tracking for outcome evaluation.

Obstetrics

1. Trimester (06) Uterus boş

2. Trimester (18) Uterus boş

3. Trimester (30) Uterus boş

4. Doğum Doğum

5. Doğum Doğum

6. Doğum Doğum

7. Doğum Doğum

8. Doğum Doğum

9. Doğum Doğum

10. Doğum Doğum

Comprehensive pregnancy tracking through to delivery details.

For Clinical Teams & Patients: A unified clinical history, secured from day one to delivery day.

The KPI Engine: Turn Raw Data into Clinical Decisions.

Flexible, real-time reporting across clinical success rates, lab performance, doctor productivity, and financial metrics. **One-click Excel export.**

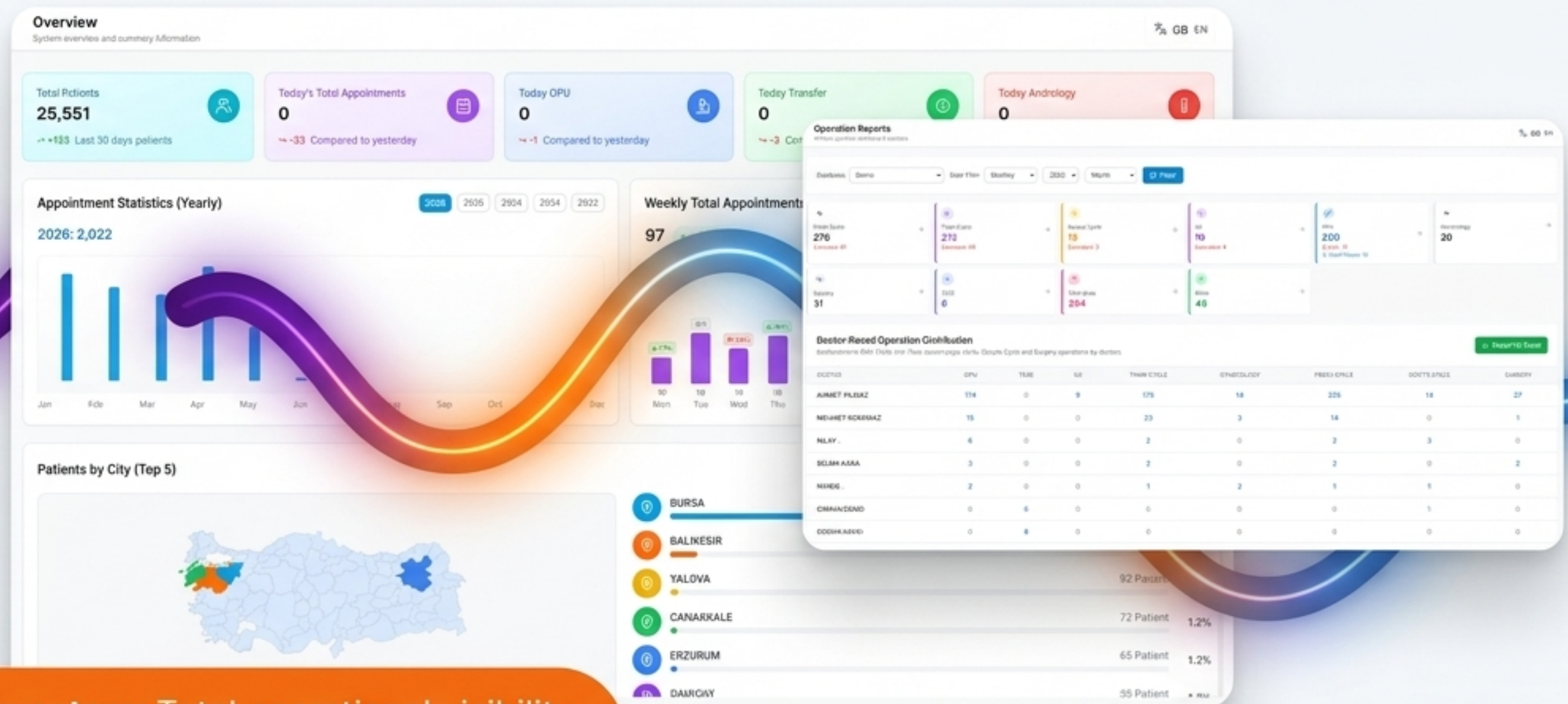

 **For C-Suite & Investors:** Total operational visibility. Stop guessing, start benchmarking.

Advanced Analytics: Protocol Benchmarking & Lab Yield.

Which protocol works best for my older patients?

Age Group - Protocol Success Matrix

Age Group / Protocol	Antagonist	Long	Short/Flare	Natural	Mini-IVF
< 30	%58	%55	%52	%42	%45
30-34	%52	%49	%46	%38	%40
35-37	%44	%42	%40	%32	%34
38-40	%35	%33	%32	%25	%28
41-42	%25	%23	%24	%18	%20
> 42	%15	%14	%16	%10	%12

Are our new incubators improving blastocyst rates?

Incubator Detailed Performance Comparison

Incubator	Cycles	Fert. %	Cleavage %	Blast. %	Quality %	Implant. %	Pregnancy %	Live B. %
EmbryoScope+ (Time-Lapse) Vitrolife	567	82.5	94.2	58.5	45.2	32.8	48.2	42.1
Gerii+ (Time-Lapse) Genea Siemedk	234	80.8	92.2					
Benchtop (It-Systems) CooperSurgical	456	78.5	91.5					
Benchtop (Planer) Planer	289	77.8	90.8					
Big Box (Thermo) Thermo Fisher	234	76.2	88.5					

Incubator Monthly Pregnancy Trend

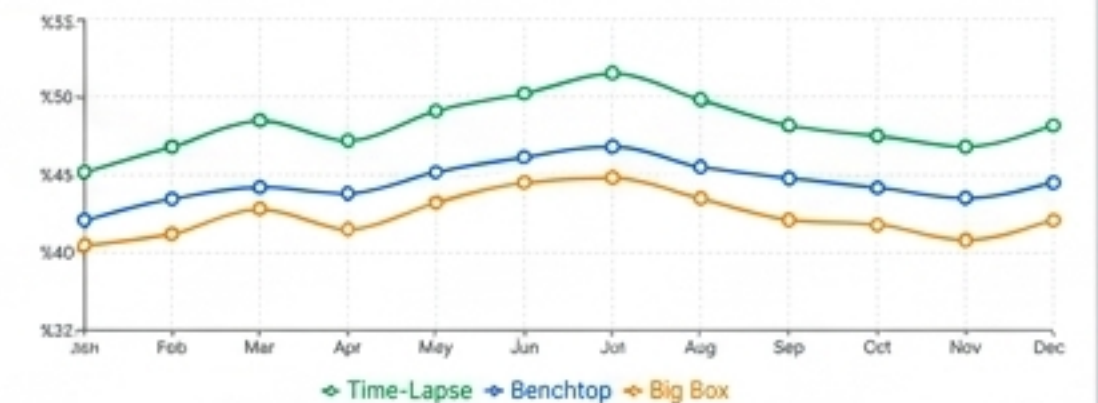

For Medical & Lab Directors:

Instant access to peer-review quality data matrices, automatically generated.

Automate the Routine. Elevate the Care.

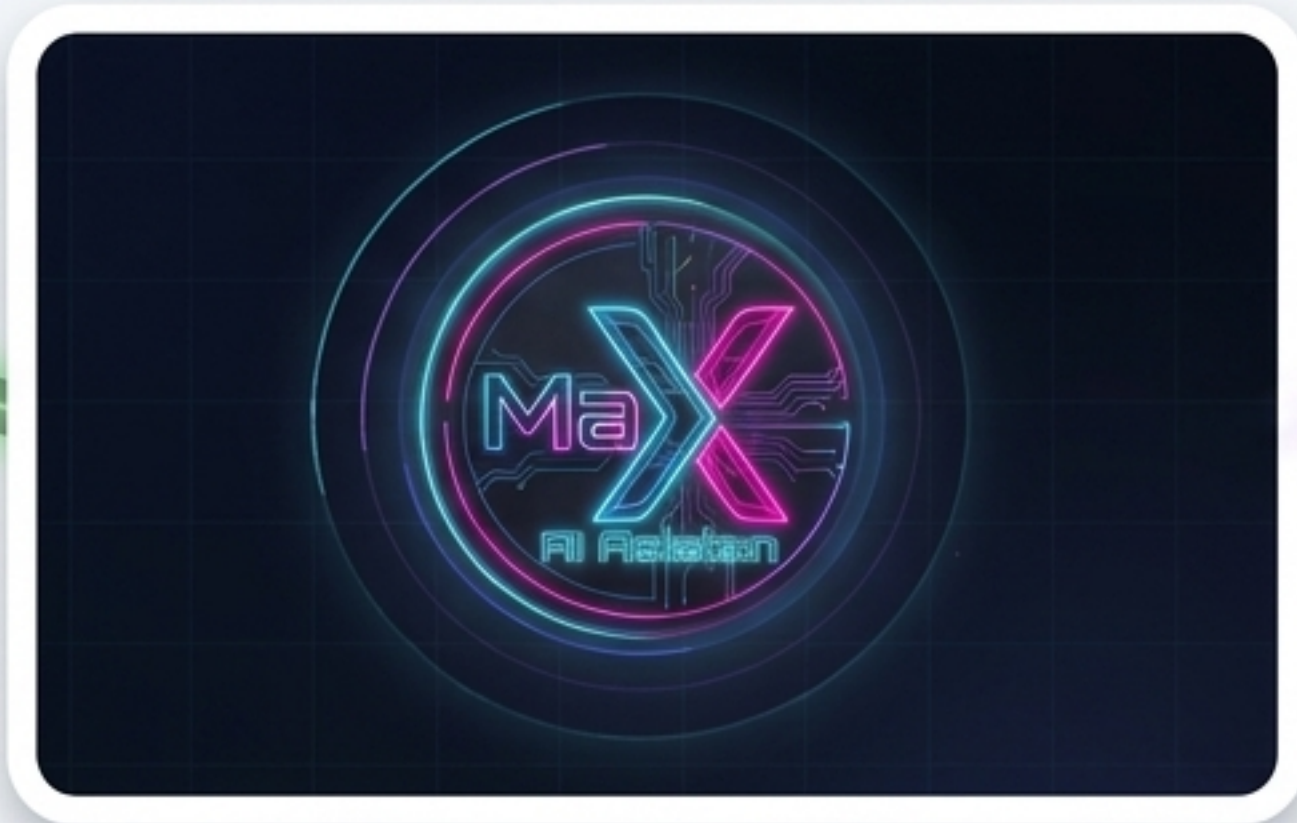

MaX Built-in AI: An optional built-in AI agent that knows your clinic's data. Ask questions, get instant insight without leaving the CMS.

What is the 2025 fresh ET success rate?

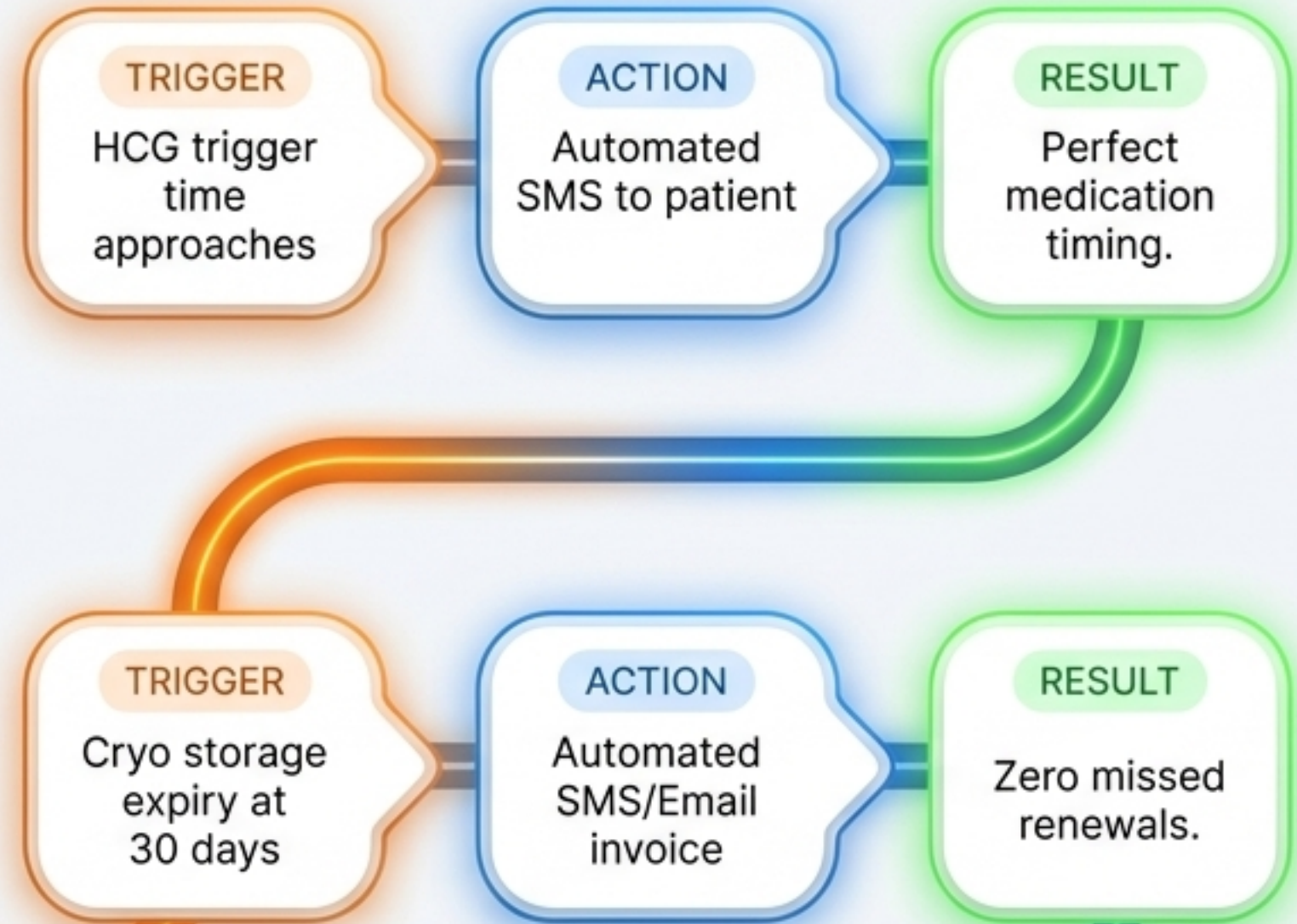

 **For Clinic Staff & Patient Experience:** Save hours every week. Patients never miss a critical step.

Enterprise-Grade Security & Regulator-Ready Compliance

Architecture:

Microsoft SQL backbone for ultimate reliability.

Data at Rest & Transit:

SSL encryption end-to-end.
Sensitive patient data strongly encrypted at rest (AES-256, TLS 1.3, SHA-512).

Access Control:

2-Factor Authentication (2FA) required at login.

Resilience:

Automatic daily backups with 30 days of rolling history.
Restore any state, any day—no extra setup required.

For IT Directors & Compliance Officers:

Bank-grade data protection, deployed out-of-the-box.

The Borderless Clinic: Granular Control & Global Reach

Granular Access Control

Users see only what their role allows. Tailor exact view, edit, and delete permissions for every department.

Instant Multilingual Engine

Dil	Bayrak	Kod	Ad (Englize)	Yeni Ad	Varsayilan	Durum	İzlenim
1		tr	Türkçe	Türkçe	<input checked="" type="checkbox"/>	<input type="checkbox"/>	<input type="checkbox"/>
3		en	English	English	<input type="checkbox"/>	<input checked="" type="checkbox"/>	<input type="checkbox"/>
5		ru	Russian	Russian	<input type="checkbox"/>	<input checked="" type="checkbox"/>	<input type="checkbox"/>

Perfect for Health Tourism. Every form and document can be printed in any active language. Adding a new language takes minutes

For Operations Managers: Scale your workforce and your patient base without system friction.

Flexible Licensing. Deployed Your Way.

Cloud Deployment

IVFID Secure Cloud.
Access from any browser.
No software install, no IT headaches.

On-Premise Deployment

Runs on your own physical servers.
Complete internal control over
your infrastructure.

Accounting

Patient balance, invoicing,
and cashbox tracking
integrated natively.

Stock Management

Multi-warehouse, expiry
alerts, and patient-based
consumption tracking.

SMS API

Plug in your local SMS
provider automatically for
seamless communication.

 **For Finance & Procurement:** Pricing scaled to your clinic's budget—your operation defines the package.

Make the Switch Seamlessly.

1. Legacy Data Review

We map your historical records from older software or Excel.

2. Clean Migration

Data is validated and loaded into IVFID without disrupting your clinic.

3. Go Live with Backing

Complete onboarding training provided for your team.

First Year Support is FREE

Backed by the IVFID engineers who built the system.
24/7 online support.

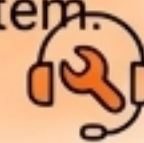

IVFID
WITNESS SYSTEM

**Bring zero mix-up safety
to your clinic today.**

www.ivfid.com | info@ivfid.com | +90 532 582 82 83

